

Member Service Alignment Project: 1 - Member Communications Worksheet

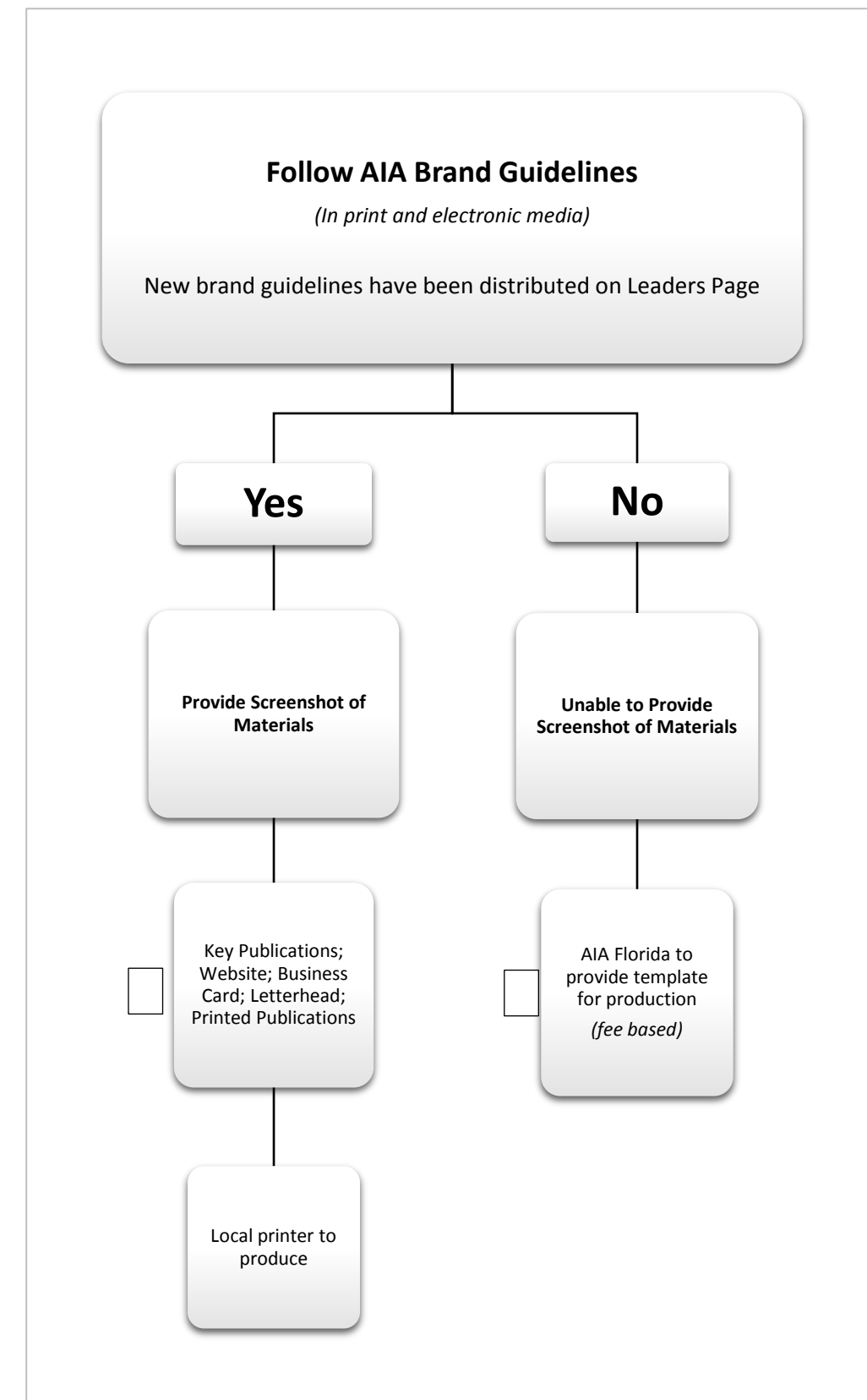
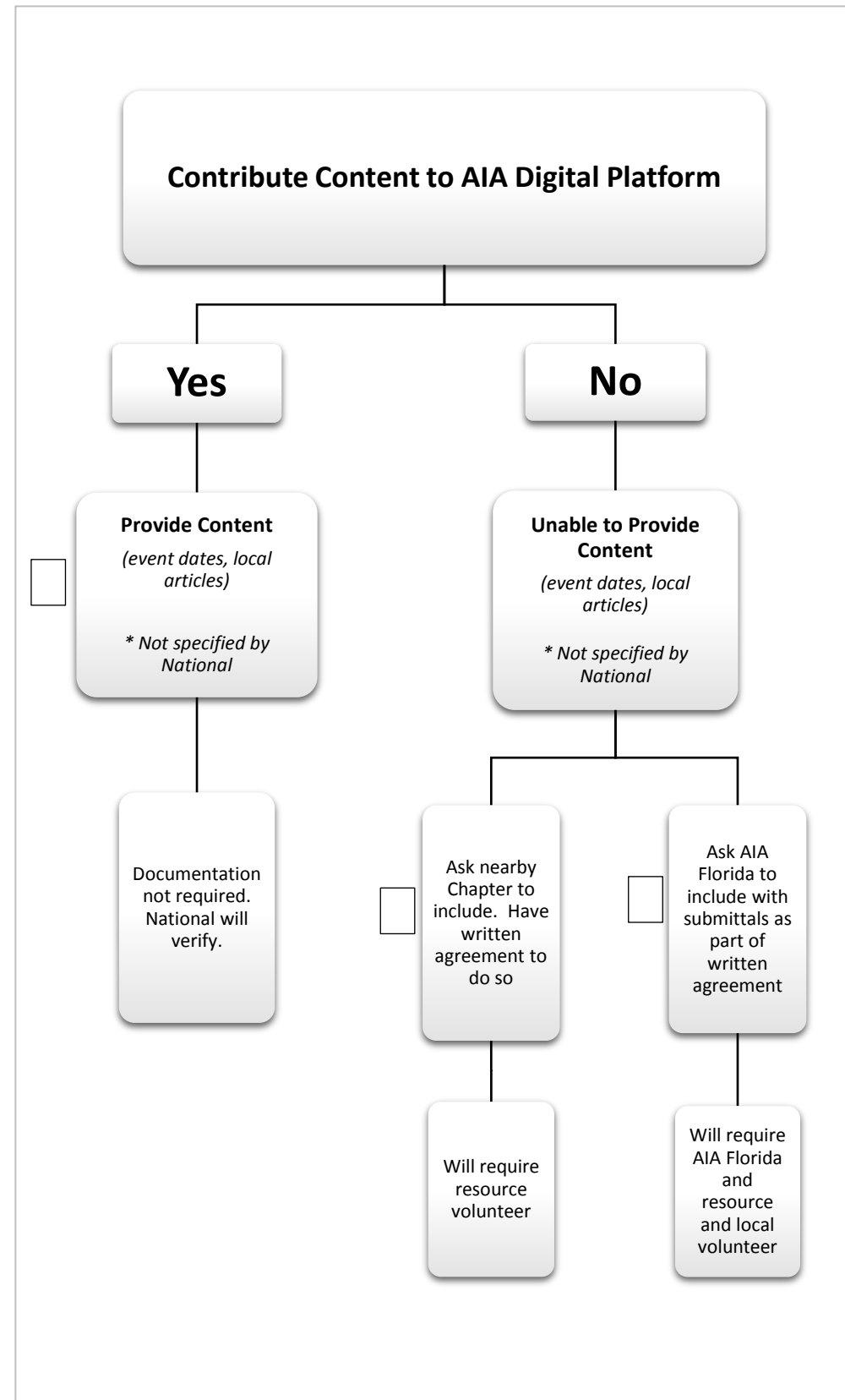
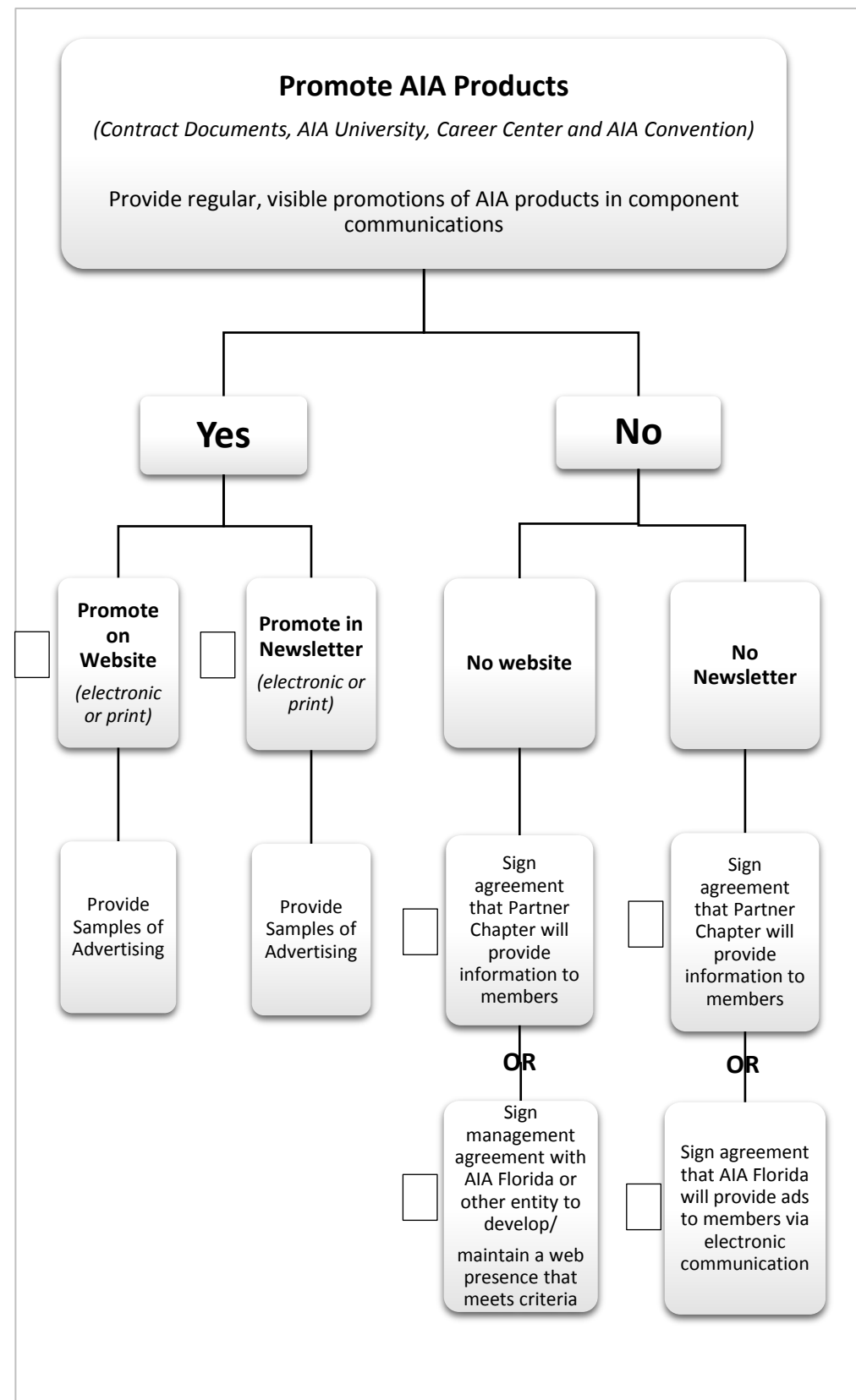

Member Service Alignment Project: 2 - Education Worksheet

Offer at Least 18 CES Credit Hours Annually / 12 HSW

Collaborate statewide to ensure access to 18 credits per year
Ensure quality education.

Offer any AIA member, regardless of assigned component, an opportunity to participate in education programs.

Yes

No

☐ Chapter Develops and Offers Sessions Solely or with Another Chapter or AIA Florida

☐ Chapter Partners with other Chapter, AIA Florida or Schools of Architecture

☐ Unable to Develop and/or Offer Sessions

☐ **EXCLUDED:** Suppliers of manufacturer products or other outside provider that the chapter does not have significant input. *(May be revised by AIA)*

☐ **EXCLUDED:** Suppliers of manufacturer products or other outside provider that the chapter does not have significant input. *(May be revised by AIA)*

☐ Only uses supplies and manufacturers without significant chapter input and quality controls

☐ Chapter maintains transcripts and other CES requirements

☐ Produce programs on a risk and profit sharing basis *(must be in written agreement)*

☐ Enter into written agreement with partner chapter and/or AIA Florida to provide education programs

AIA will verify documentation

AIA will verify documentation

Consider Section/Consolidation

Provide IDP and ARE Resources

Offer IDP support, ARE preparation and other resources to emerging professionals in pursuit of licensure and career development

Yes

No

☐ Currently provides Career Information and Resources to Emerging Professionals

☐ Currently provides Informational Services Only *(using NCARB and/or AIA Florida)*

☐ Awareness and Promotion of NCARB "Cloud Based" Program

☐ Identify Partner Chapter

☐ Provide Career Services *(career event with local/statewide firms)*

☐ Enter into written agreement with partner chapter and/or AIA Florida to provide resources

☐ Provide Sample of Component Communication *(describing IDP and ARE)*



AIA
Florida

Name of Chapter: _____

Member Service Alignment Project: 3 - Advocate Worksheet

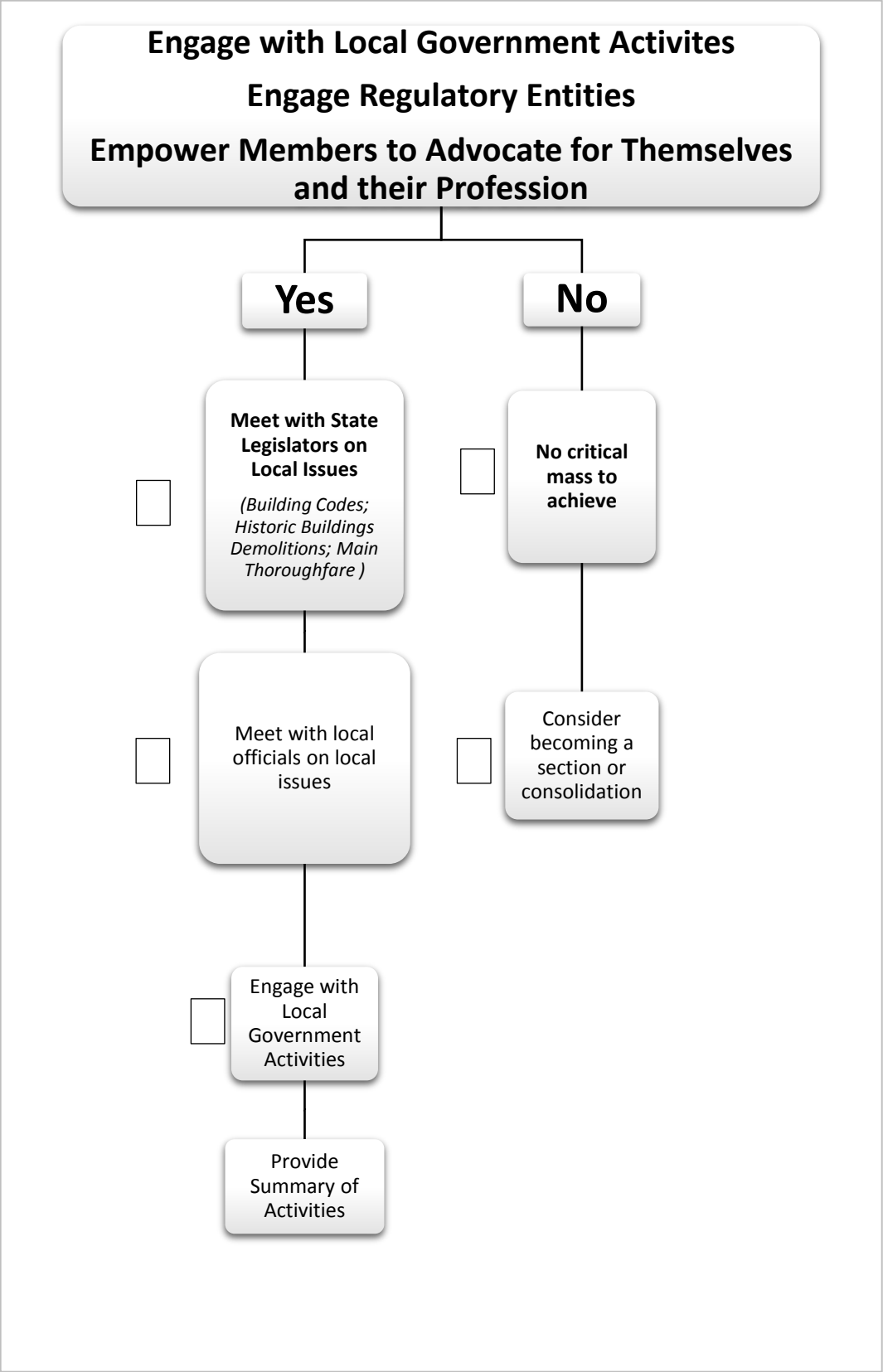

Member Service Alignment Project: 4 - Elevate Public Awareness Worksheet

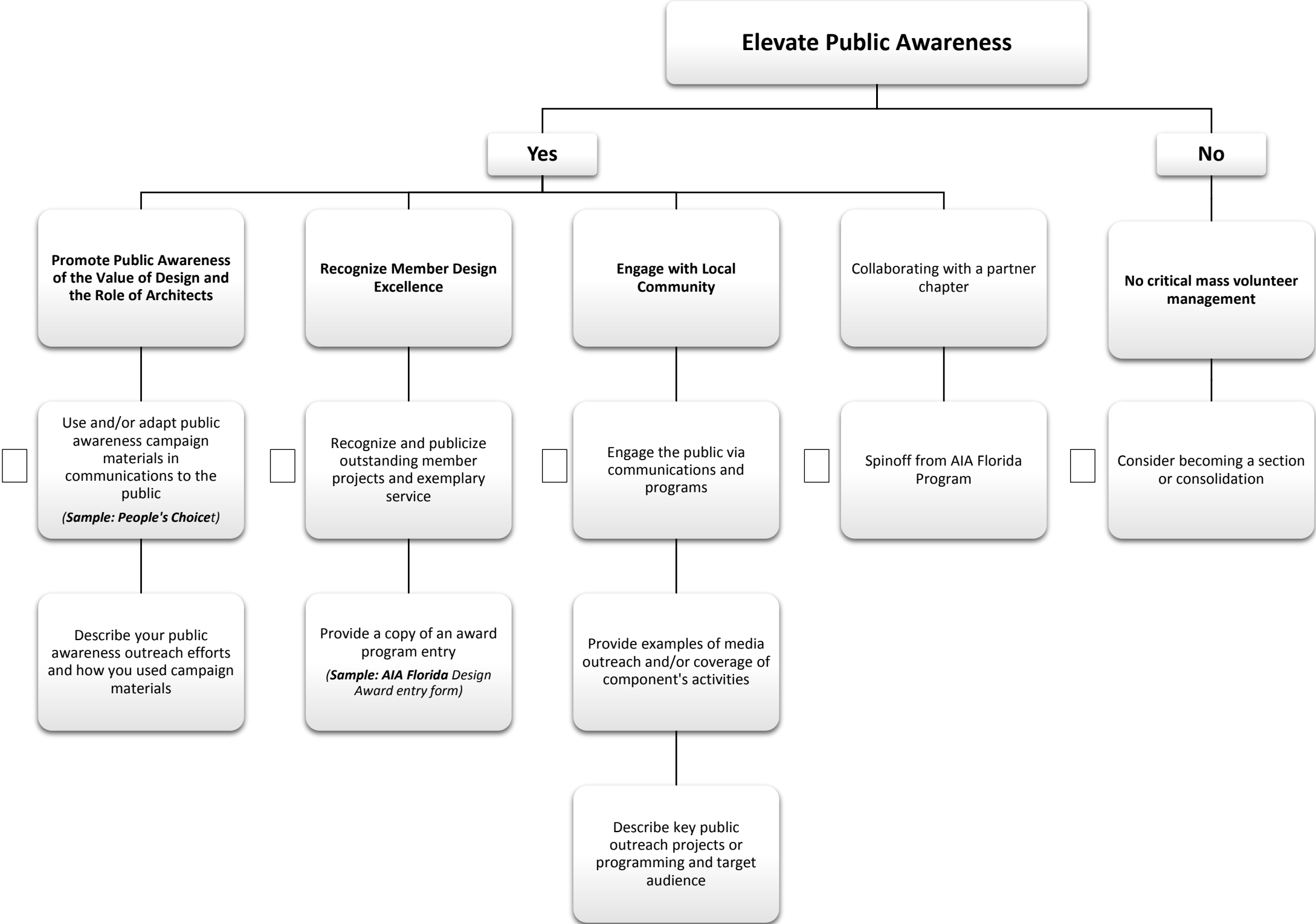

Member Service Alignment Project: 4 - Elevate Public Awareness Worksheet



Florida State University Seminole Boosters, Inc.
June 30 at 2:05pm · 🌟

The beautiful Albert J. Dunlap Athletic Training Facility has been nominated for the 2015 AIA Florida People's Choice Competition!

Voting opened today and will continue until July 31. Help this building win by voting as often as you'd like until then!



Albert J. Dunlap Athletic Training Facility at FSU (2015 People's Choice Award Candidate,...

The master plan for the new Indoor Athletic Training Facility Complex includes a new Indoor football field, two lighted outdoor football practice fields, a 50 foot...

FLORIDAPEOPLESCHOICE.COM

Like · Comment · Share



Pitbull @pitbull · Jul 11
Honored that @SLAMMiaOfficial is one of Florida's best designed school buildings. bit.ly/1L5MH8W #LOVEFL

SLAM Charter School



RETWEETS 207 FAVORITES 685

12:59 PM · 11 Jul 2015 · Details

Hide photo

DESIGN

AIA Florida/Caribbean Honor and Design Awards 2015
CALL FOR ENTRIES

AWARDS



AIA
Florida

2015 People's Choice Award

SPONSORED by the FLORIDA FOUNDATION for ARCHITECTURE



FLORIDA FOUNDATION for ARCHITECTURE





The Award of Excellence

Recognizes: Excellence in design and those architects whose work enriches our built environment.

The Test of Time Award

Recognizes: Distinguished single works of architecture and planned developments affecting more than one building, after a period of 25 years in which the function, aesthetic statement, and execution can be reassessed.

Unbuilt Design Award

Recognizes: Outstanding examples of recently commissioned architectural designs not yet built or complete. The entry shall exemplify excellence in design while exploring the nature and science of the profession.

Member Service Alignment Project: 5 - Governance Worksheet

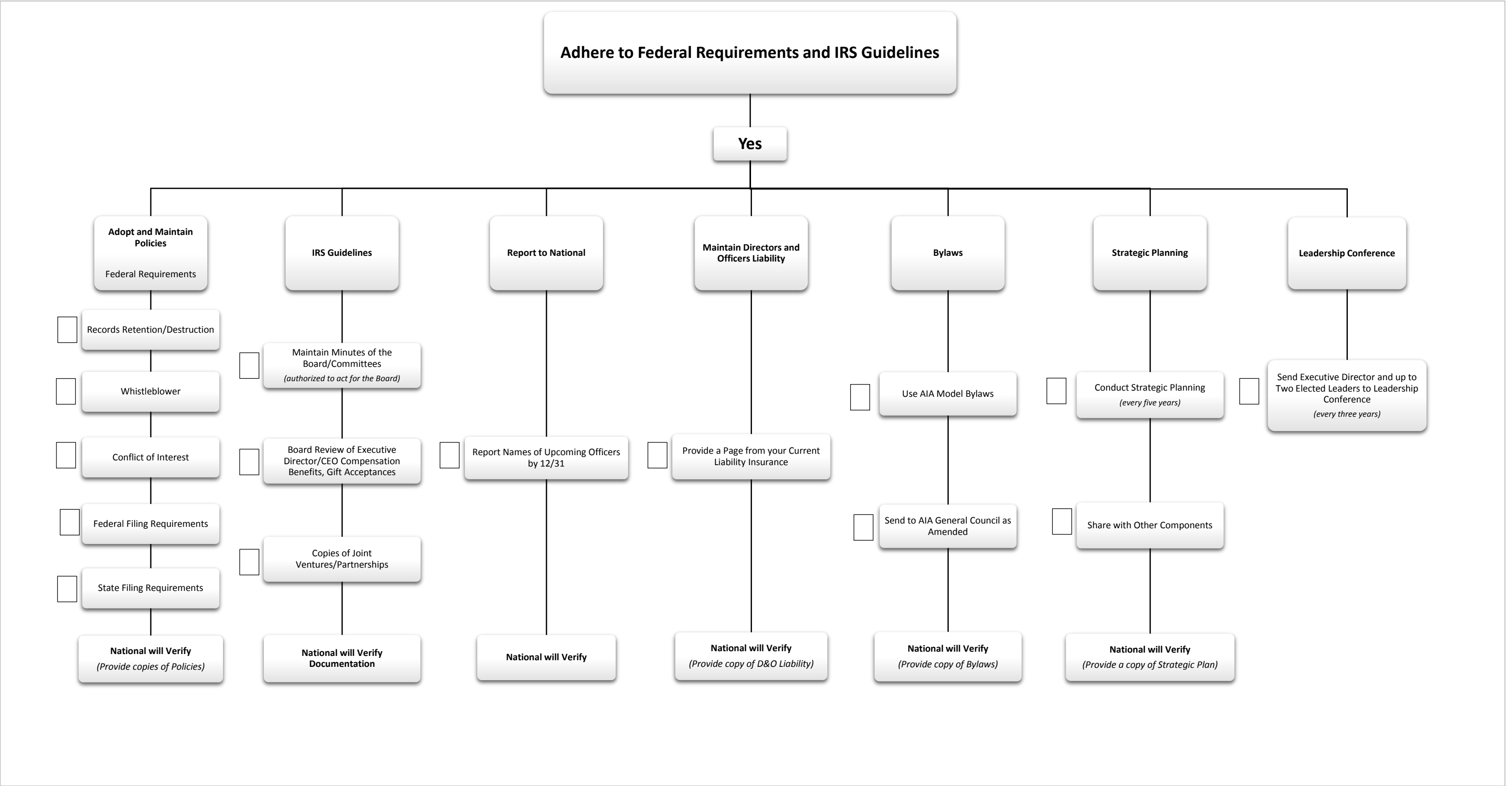

Member Service Alignment Project: 5 - Governance Worksheet

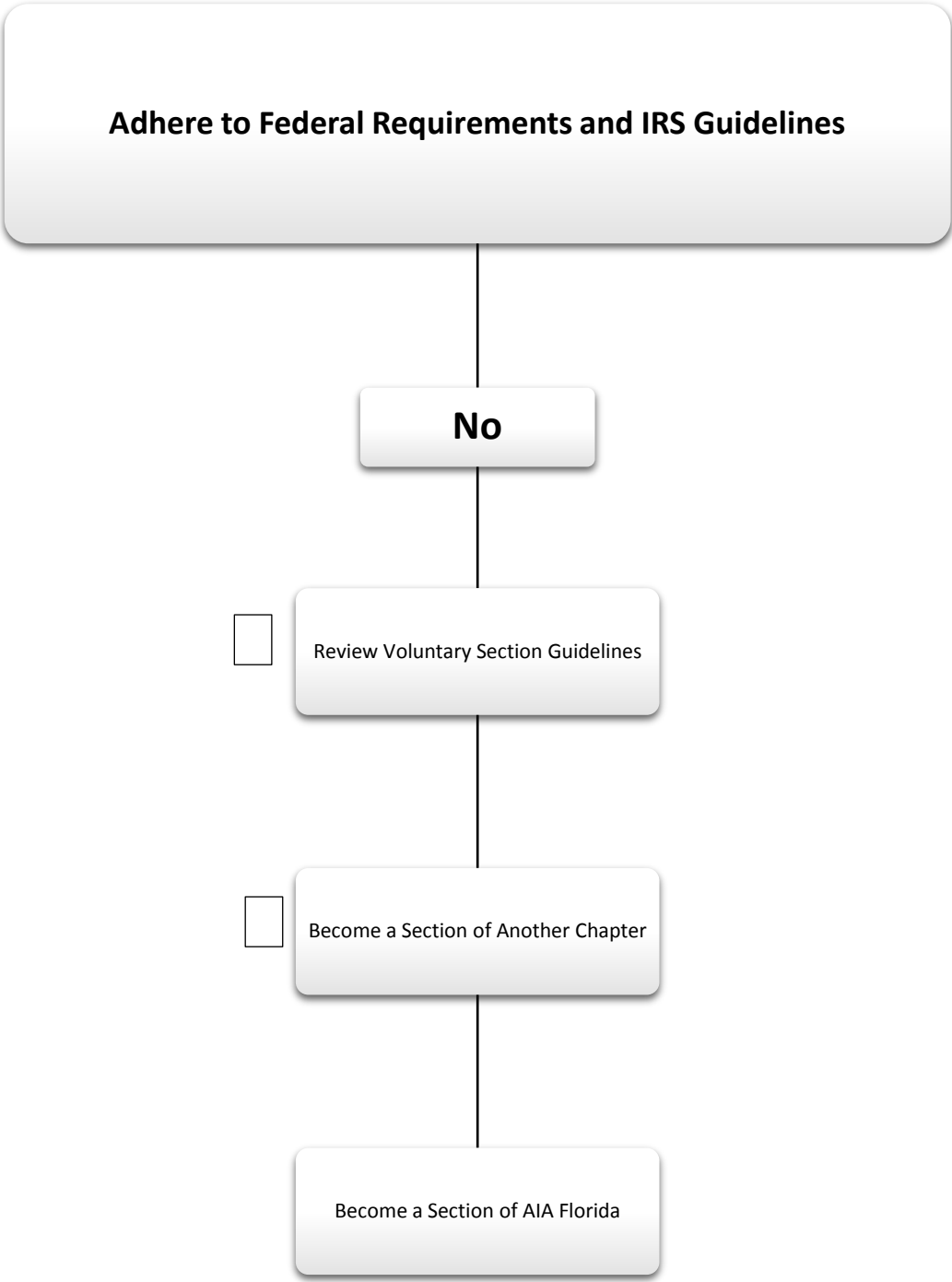

Member Service Alignment Project: 6 - Membership Worksheet

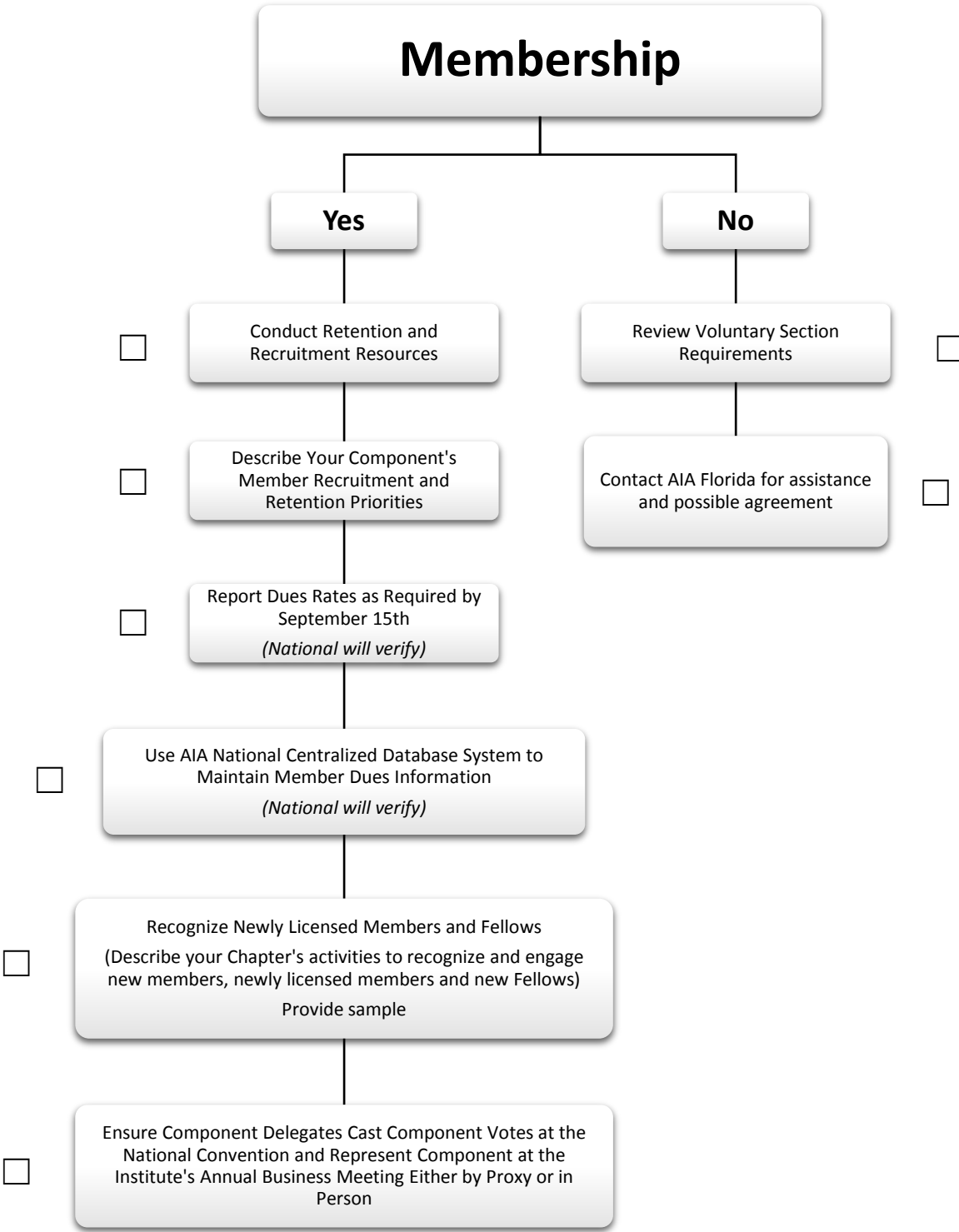

Decision Options	
Yes ____	No ____

Member Service Alignment Project: 7 – Finances and General Operations Worksheet

